

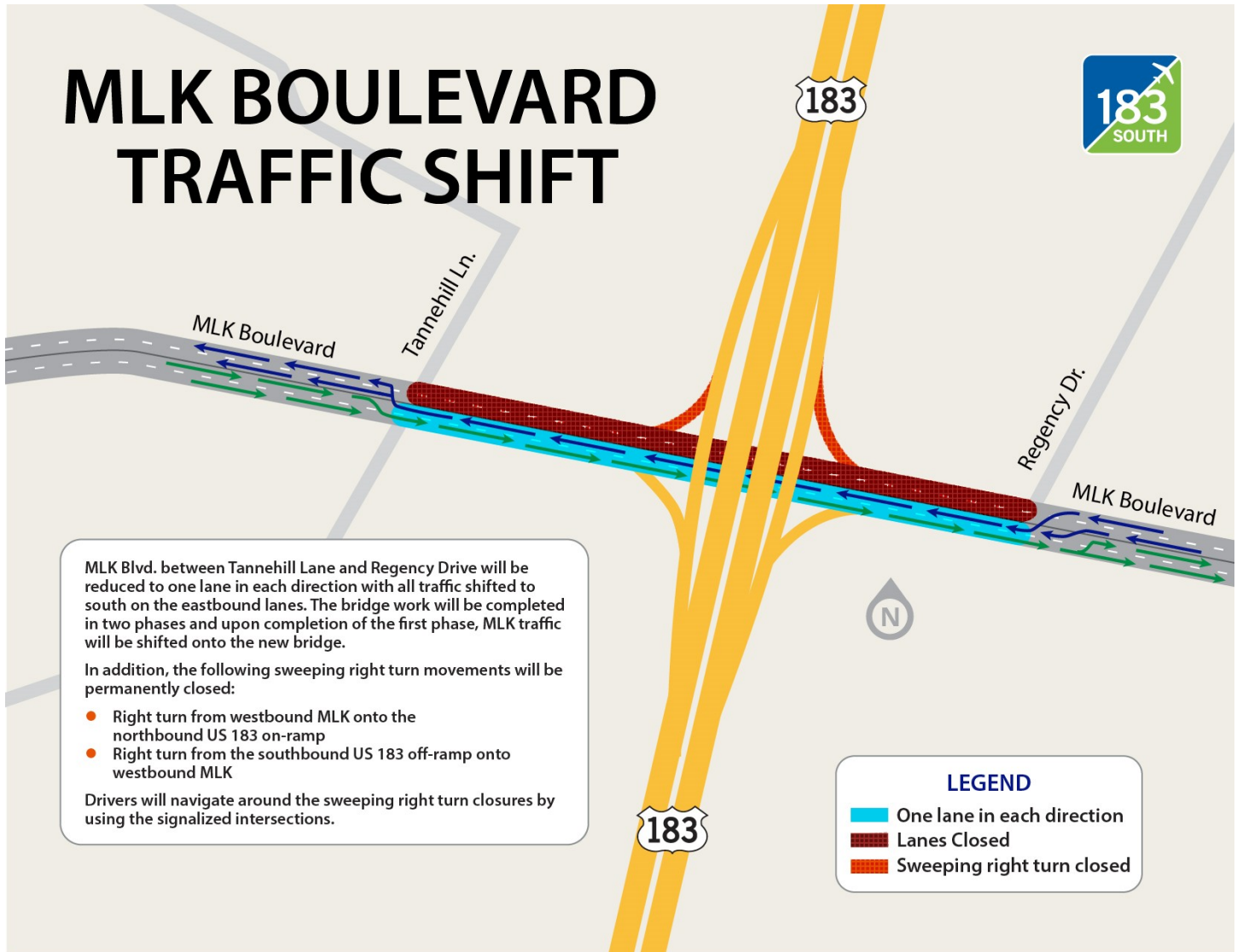

WHEN: Anticipate beginning mid-to-late January* and lasting approximately 8 months.

WHAT: Construction operations will impact MLK Blvd. between Tannehill Lane and Regency Drive. The initial work will reduce MLK to one lane in each direction. In addition, the sweeping right turn movements for westbound MLK to northbound US 183 as well as southbound US 183 to westbound MLK will be permanently closed. Permanent closure of the eastbound to southbound and northbound to eastbound movements will occur later in 2017.



CONTACT US:

E-mail: www.183south.com/contact

Twitter: @183South

24/7 bilingual telephone hotline: 512-640-0060 or toll-free at 1-855-245-4272



CENTRAL TEXAS
Regional Mobility Authority

ABOUT 183 SOUTH:

The Mobility Authority is building a new tolled expressway with three lanes in each direction on an eight-mile section of US 183 between US 290 and SH 71. The agency is also reconstructing and improving the non-tolled US 183 general purpose lanes and adding \$25 million worth of pedestrian and bicyclist facilities. The project will open in phases between 2019 and 2020, offering greater mobility for all users of the corridor.

***Dates are subject to change based on weather and other circumstances**